

## EMBARGOED AREAS

According to the IOF Competition Rules (article 26.5), embargoed areas applies to all potential National Team members (runners, team leaders, coaches, doctors, physiotherapist, etc.) and all other who, through knowledge of the terrain, may influence the results of the competitions.

Embargoed areas for OWC 2018, Round 4 have different level of strictness, from being open for visiting to fully embargoed. On the embargoed area maps, orange indicates areas which are permitted for access for competitors, team officials and other persons but may not be used for orienteering and running trainings or route-choice testing. Red indicates areas with strict embargo, meaning that competitors, team officials, and other persons, who, through knowledge of the terrain, may influence the results of the competitions, are not allowed to enter the area.

## OVERVIEW MAP

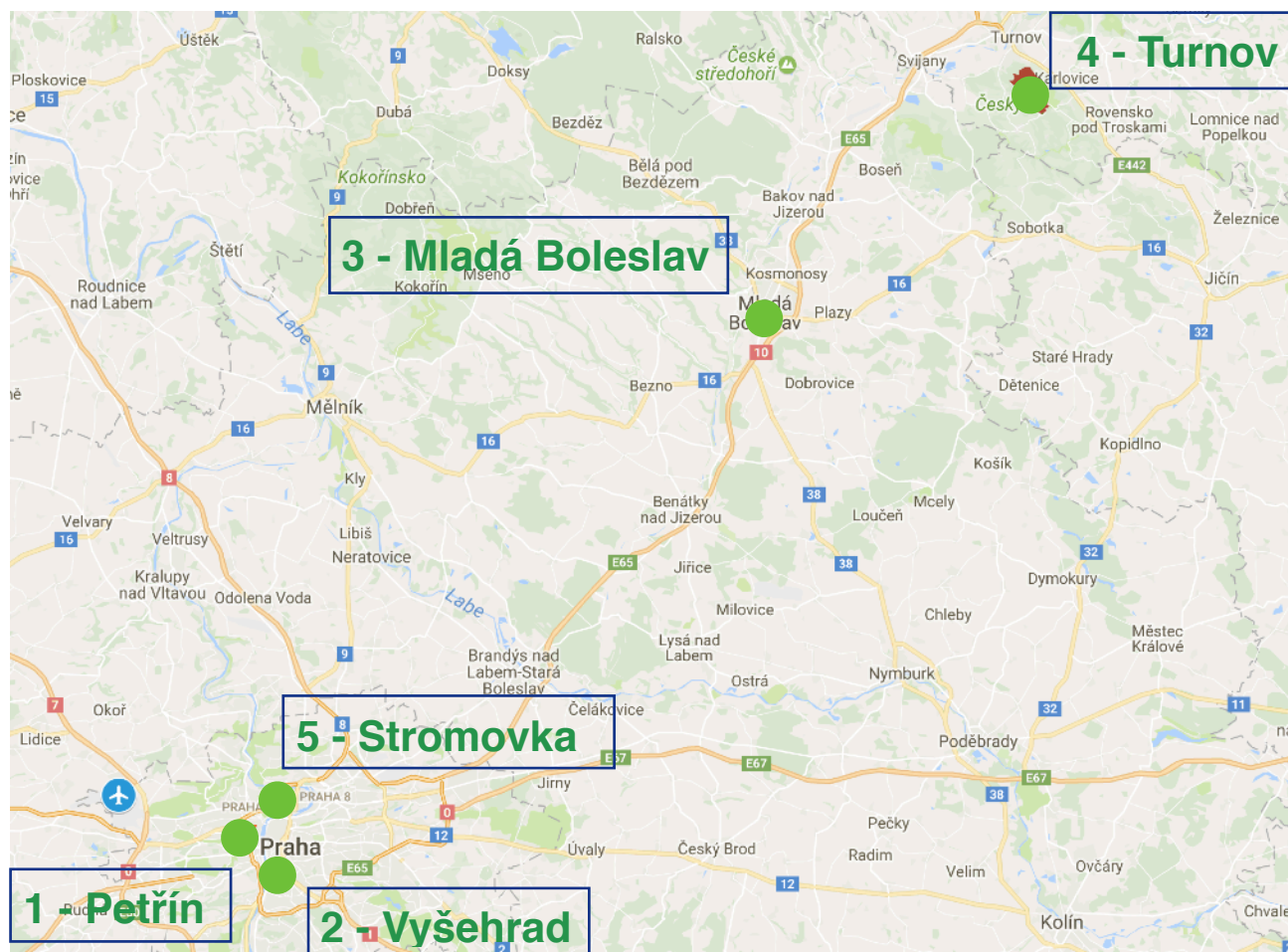



# Embargoed area 1 - Petřín

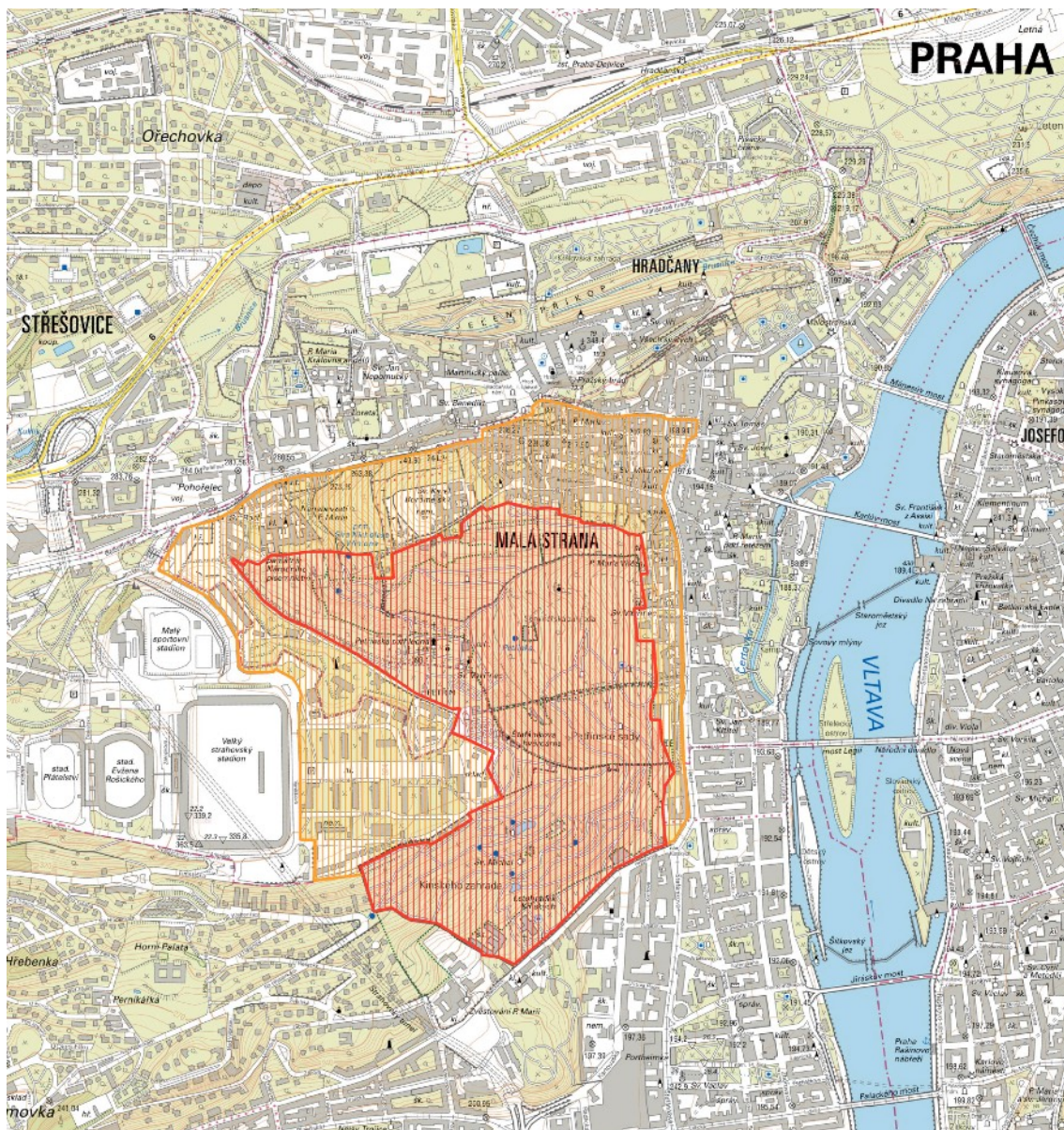

## 1 - Petřín (Prague)

Vaničkova street - Holečková st. - Újezd st. - Malostranské náměstí - Thunovská st. - Úvoz st. - Diskařská st.

**1a** - Parks: Petřinské sady, Kinského zahrada, Seminářská zahrada

Red indicates area = strict embargo, meaning that competitors, team officials, and other persons, who, through knowledge of the terrain, may influence the results of the competitions, are not allowed to enter the area.

**1b** - Orange indicates areas which are permitted for access for competitors, team officials and other persons but may not be used for orienteering and running trainings or route-choice testing. It is prohibited to stay there with a map, to run, to jog, to orienteer through the embargoed area or to test route choices running or walking. No organized orienteering of any kind may take place in the embargoed areas until after OWC 2018, Round 4.



## Embargoed area 2 - Vyšehrad

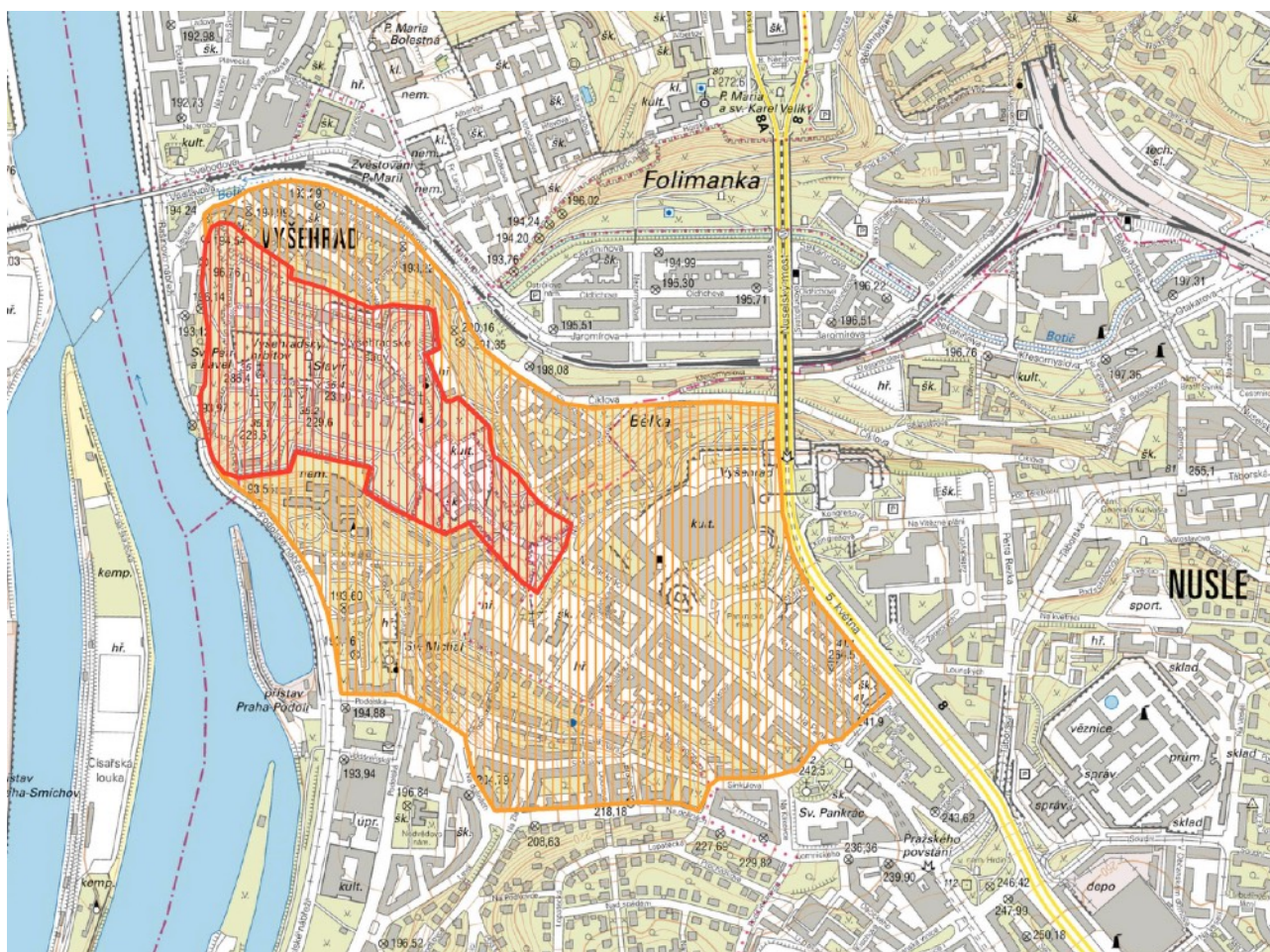

### 2 - Vyšehrad (Prague)

Vnislavova street - Čiklova st. - 5. května st. - Sinkulova st. - Na dolinách st. - Podolské nábřeží st.

#### 2a - Area of fort Vyšehrad

Red indicates area = strict embargo, meaning that competitors, team officials, and other persons, who, through knowledge of the terrain, may influence the results of the competitions, are not allowed to enter the area.

**2b** - Orange indicates areas which are permitted for access for competitors, team officials and other persons but may not be used for orienteering and running trainings or route-choice testing. It is prohibited to stay there with a map, to run, to jog, to orienteer through the embargoed area or to test route choices running or walking. No organized orienteering of any kind may take place in the embargoed areas until after OWC 2018, Round 4.



## Embargoed area 3 - Mladá Boleslav

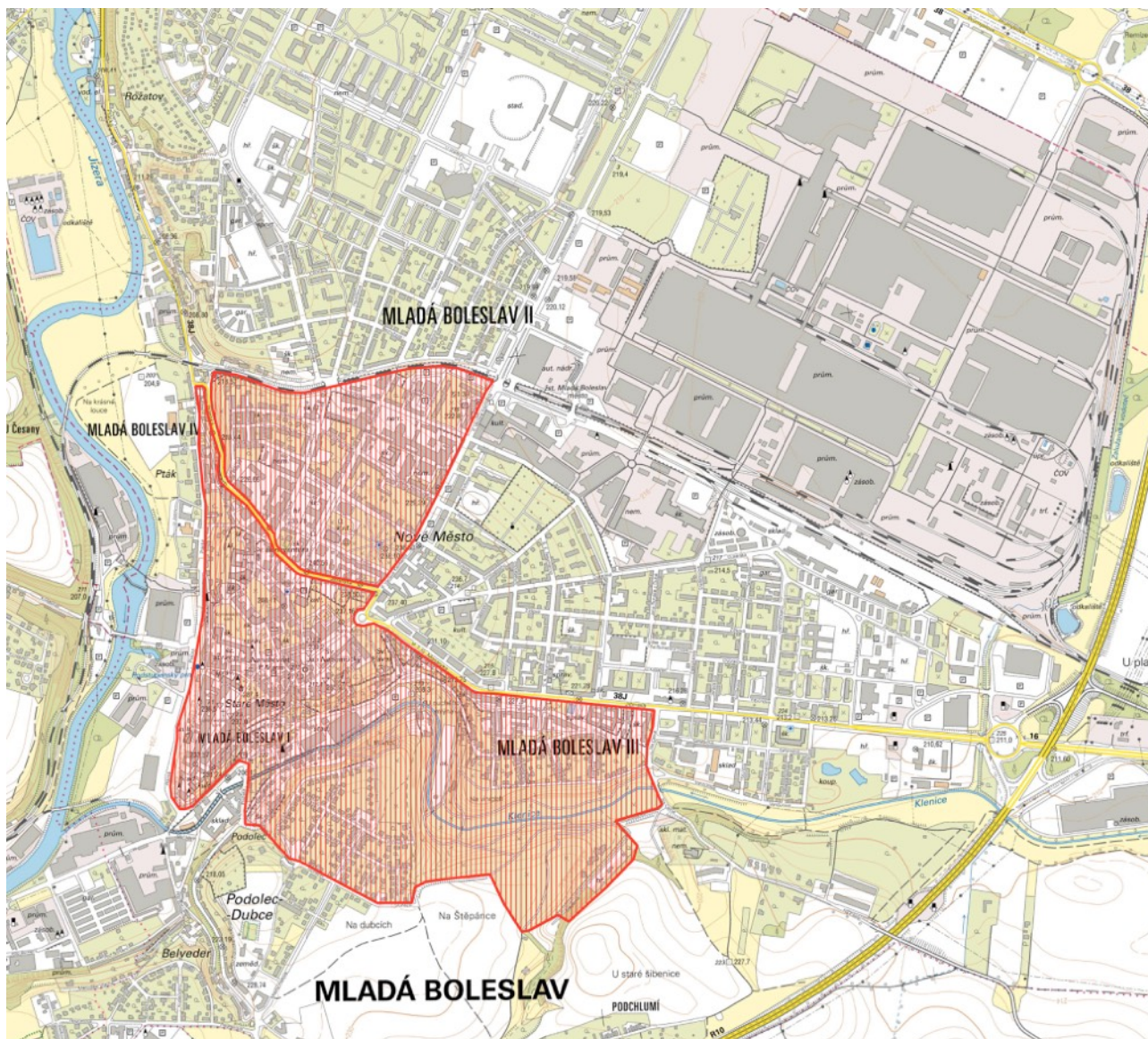

### 3 - City of Mladá Boleslav

Jičínská street - T. G. Masaryka st. - tř. Václava Klementa st. - railway - Ptácká st. - Nádražní st. - Pražská st. - Sluneční st. - Štěpánka st. - Na Celně st.

Red indicates area = strict embargo, meaning that competitors, team officials, and other persons, who, through knowledge of the terrain, may influence the results of the competitions, are not allowed to enter the area.

Jaselská street, main street from the city center (road 610) is allowed to drive through.



## Embargoed area 4 - Turnov

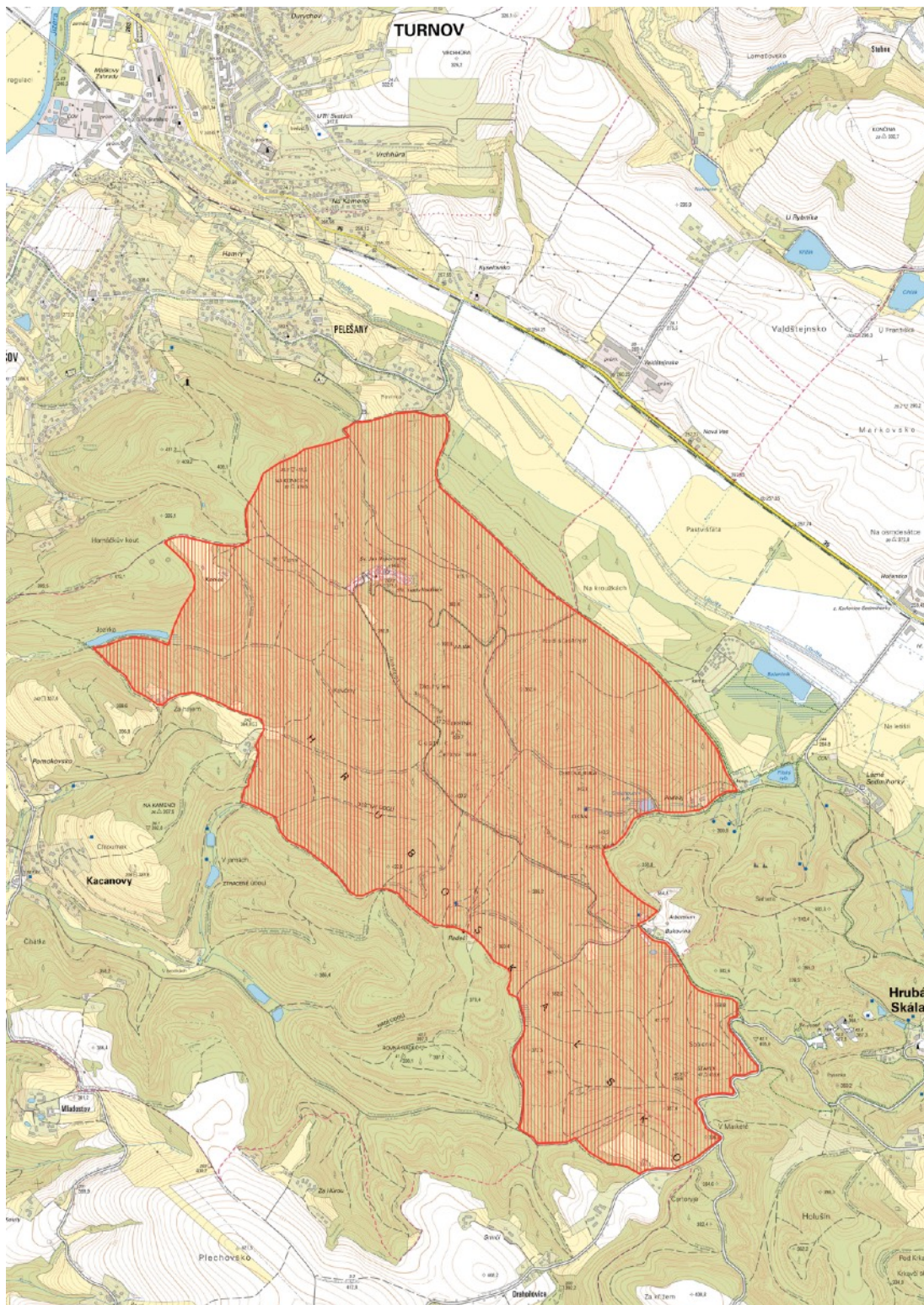

### 4 - Forest south of Turnov

Pelešany - Podháj - Arboretum Bukovina - Drahoňovice - Radeč - Kopicův statek - Konice

Red indicates area = strict embargo, meaning that competitors, team officials, and other persons, who, through knowledge of the terrain, may influence the results of the competitions, are not allowed to enter the area.



## Embargoed area 5 - Stromovka

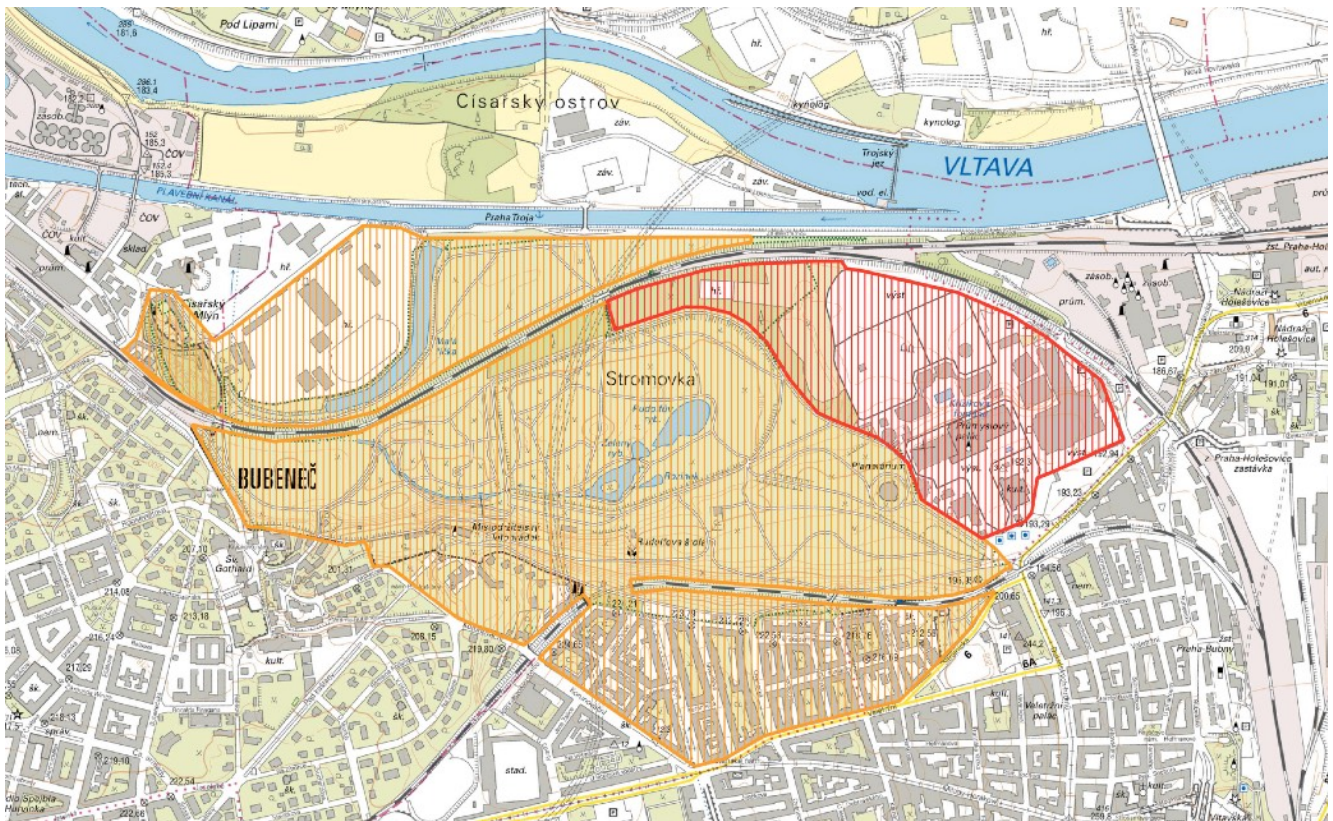

### 5 - Stromovka (Prague)

U Výstaviště street - Veletržní st. - Korunovační st. - Sibiřské nám. - Za Císařským mlýnem st. - Stromovka st. - Za elektrárnou st.

#### 5a - Area of exhibition ground (Výstaviště)

Red indicates area = strict embargo, meaning that competitors, team officials, and other persons, who, through knowledge of the terrain, may influence the results of the competitions, are not allowed to enter the area.

**5b** - Orange indicates areas which are permitted for access for competitors, team officials and other persons but may not be used for orienteering trainings or route-choice testing. It is prohibited to stay there with a map, to orienteer through the embargoed area or to test route choices running or walking. No organized orienteering of any kind may take place in the embargoed area until after OWC 2018, Round 4.